

110 ROAD DIV. No.	STATE	F.A. PROJECT NO.	FISCAL YEAR	SHEET No.
3	FLA.			

(BRS-4939-(4))

\* See Clerk's Note recorded on PLAT Certificate OR Book 2566 Page 1809

This right of way map when recorded is an instrument of conveyance, transferring in accordance with the Florida Statutes 337.29 all right, title, and interest of the Florida Department of Transportation in the road, street, highway, set forth on this map to Martin County.

Recorded in Public Records of Martin County, Florida, this 20 day of March, A.D. 2012, in Road Plat Book 17, Page 16.

*[Signature]*  
Clerk of the Circuit Court  
Martin County, Florida

The limits of this roadway transfer for Section 89030-2511 BRIDGE ROAD is from US1 (S.R. 5) to SR 707 (ROYAL PALM BLVD) the length being approximately 1.3 miles.

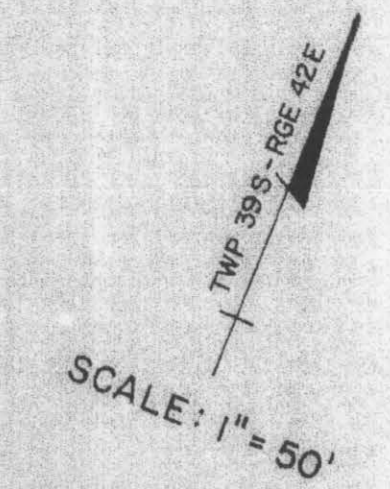

FILED  
MARTIN COUNTY, FL  
2012 MAR 20 AM 10:35  
[Signature]

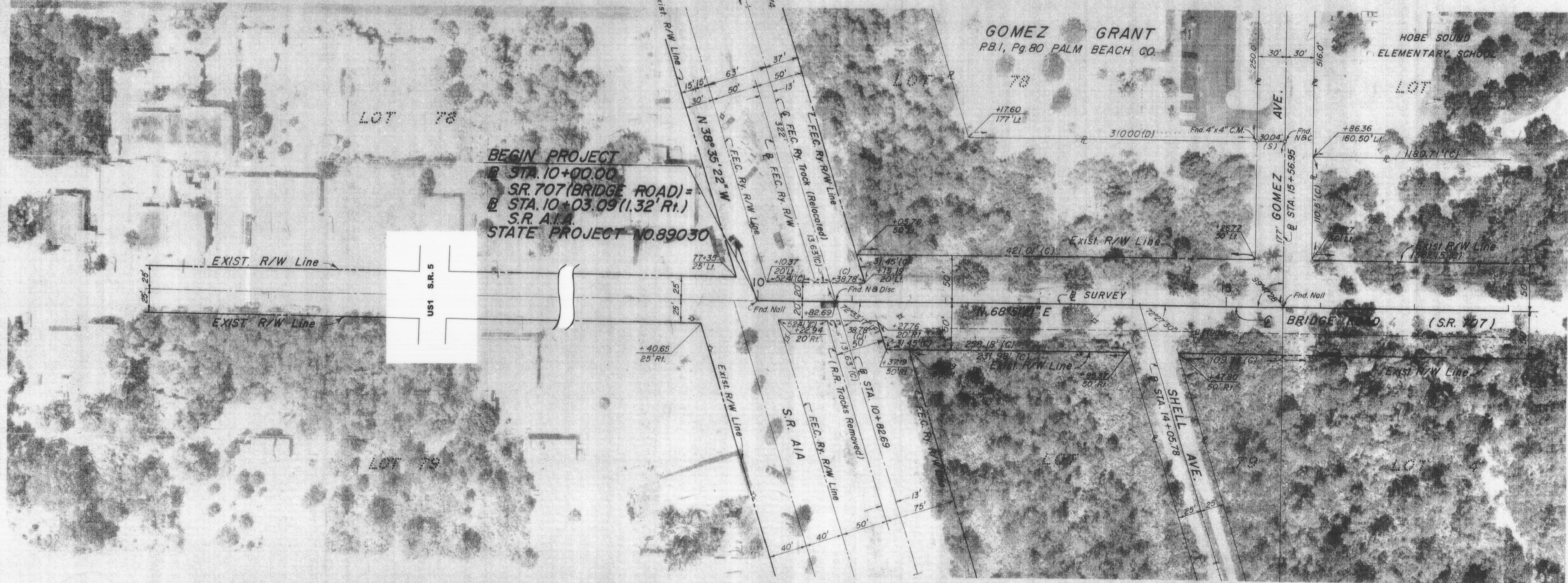

TABLE OF OWNERSHIPS

PARCEL NO.	SHEET NO.	NAME	AREA TAKEN	REMAINDERS		COMMENTS
				RIGHT	LEFT	
100	3, 4	THE HOBE SOUND COMPANY	17,766 Sq. Ft.	0	13,811 Ac.	
101	4	T.I.I.T.F.	2.41 Ac.			PERMIT
102		NOT USED				
103	4	TOWN OF JUPITER ISLAND	0.722 Ac.	3.233 Ac.	2.732 Ac.	

BRIDGE ROAD

STATE OF FLORIDA 11-15-83  
DEPARTMENT OF TRANSPORTATION

### RIGHT OF WAY MAP

STATE ROAD No. 707 MARTIN COUNTY

BY	DATE	APPROVED BY	DATE
M. Dubowyk	8/1/80	<i>[Signature]</i>	5-21-81

DRAWN: M. Dubowyk  
CHECKED: B. Fisherly  
COMPARED: [Signature]  
INDEXED: [Signature]

SECTION 89030-2511 SHEET 2 OF 4

PREPARED BY  
**MID SOUTH ENGINEERING CO.**  
CONSULTING ENGINEERS  
LAUDERDALE-BY-THE-SEA, FLORIDA.

REVISION	BY	DATE
ADD PAR 104	STOUT	12-22-81